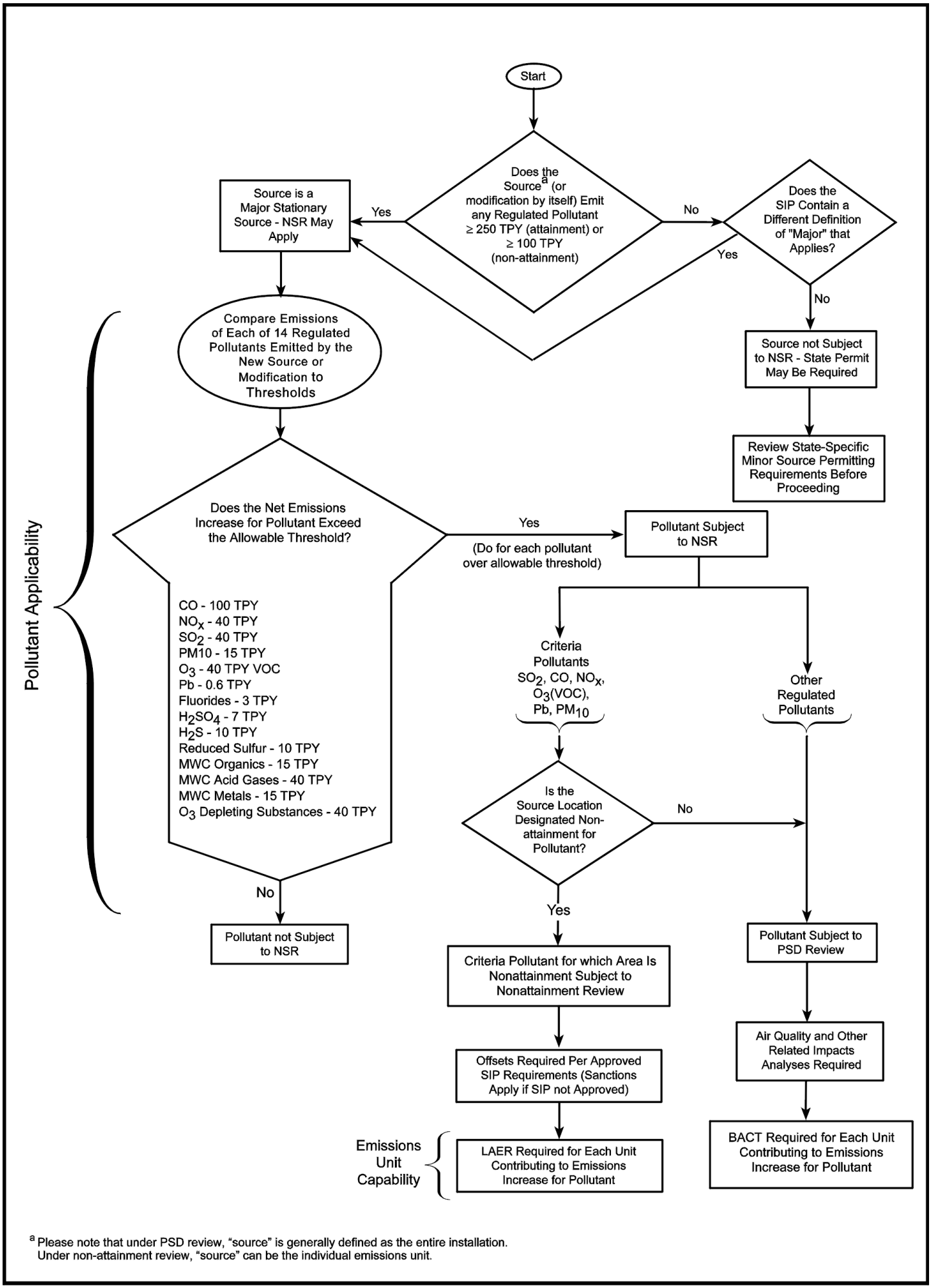

[a] Please note that under PSD review, "source" is generally defined as the entire installation. Under non-attainment review, "source" can be the individual emissions unit.

New Source Review Applicability Determination Flowchart