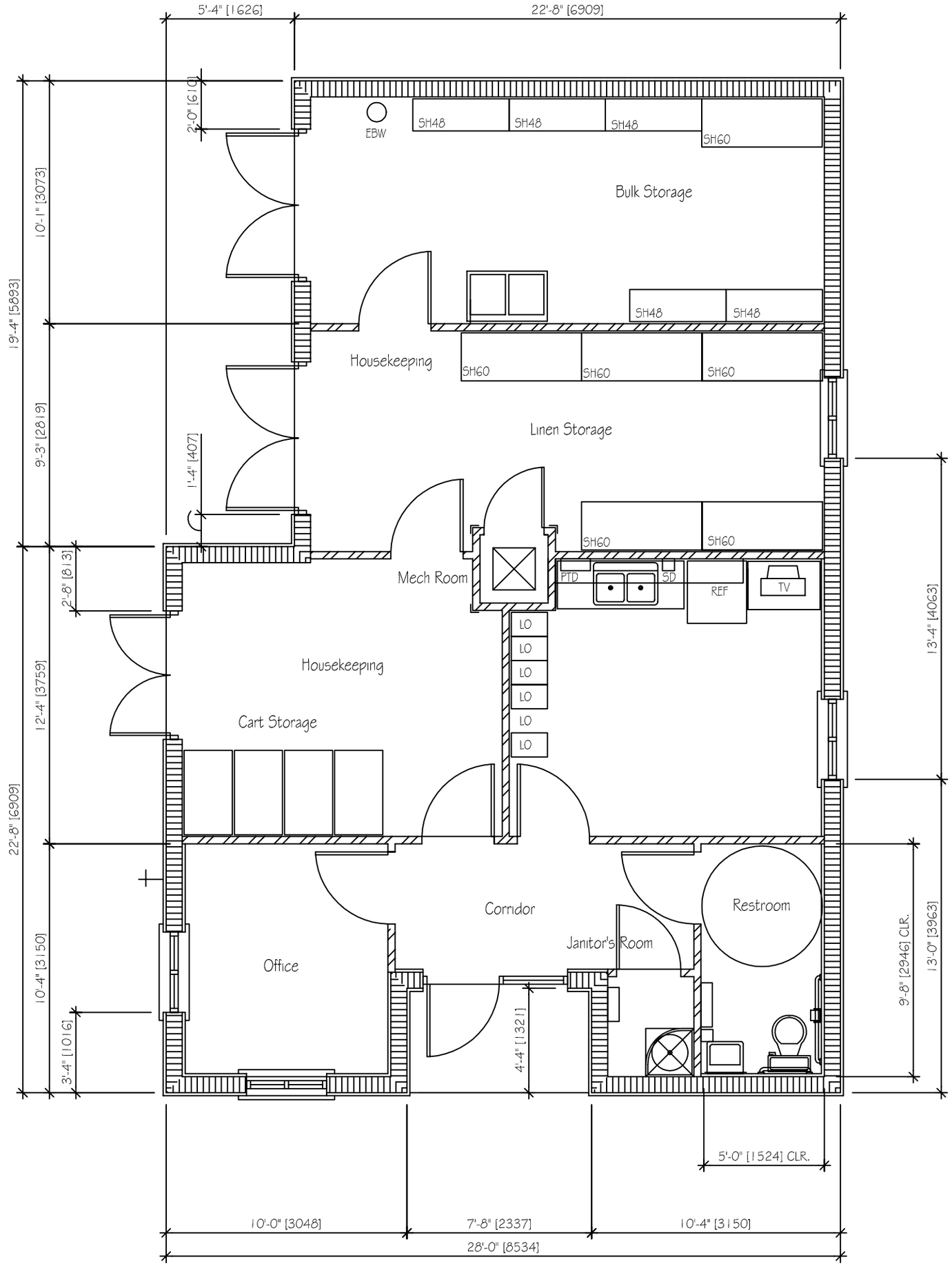

Typical Support Building Floor Plan

Gross Square Footage - 1,074sf (99 sq meters)