REVISIONS			
LTR	DESCRIPTION	DATE	APPROVED

DETAIL 5

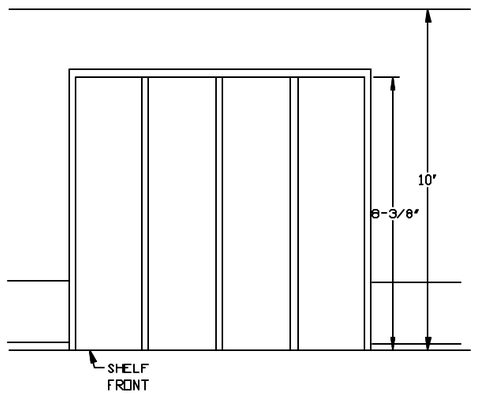

TOP VIEW

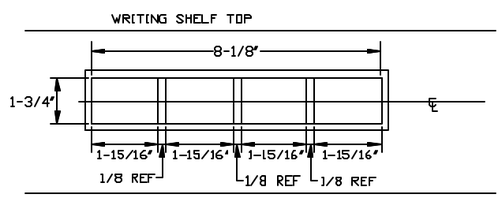

FRONT VIEW

FLIGHT STRIP
STORAGE BIN

FIGURE 7

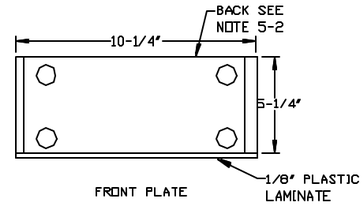

TOP VIEW

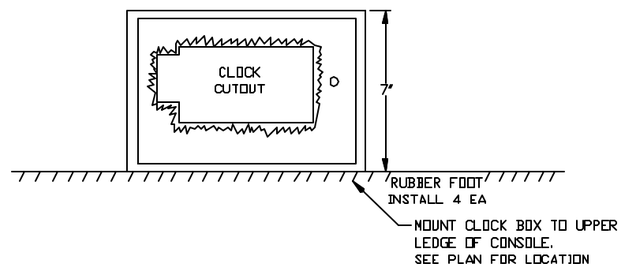

FRONT VIEW

SEE NOTE 5-4

SEE NOTE 5-1 AND NOTE 2-4 <TOP COLOR>

CLOCK CASE

FIGURE 8

INSTALLATION NOTES:

5-1 BUILD CASE OUT OF SAME MATERIAL AS CONSOLE BULKHEADS. USE PLASTIC LAMINATE-SAME COLOR AND MATERIAL AS CONSOLE TOP FOR FRONT PLATE.

5-2 LEAVE BACK OF CASE OPEN FOR AIR CIRCULATION.

5-3 CUTOUT CAN ALSO BE PROVIDED BY USING EXISTING CLOCK PANEL CUT TO FIT CLOCK CASE.

5-4 CLOCK CUTOUT BY OTHERS.

DISTRIBUTION AUTHORIZED TO U.S. GOVERNMENT AGENCIES AND THEIR CONTRACTORS; FOR ADMINISTRATIVE OR OPERATIONAL USE, 1 MAY 1986. OTHER REQUESTS FOR THIS DOCUMENT SHALL BE REFERRED TO 38 MSS/EGD.

NEXT ASSEMBLY | USED ON
APPLICATION

UNLESS OTHERWISE SPECIFIED DIMENSIONS ARE IN INCHES-TOLERANCES ON: FRACTIONS ± DECIMALS .XX ±/.XXX ± ANGLES ±

DR MCKEOUGH 18 MAY 95
CHK NELSON 18 MAY 95
ENG
AIR FORCE AUTHENTICATION O'PECKO 18 MAY 95
AIR FORCE RELEASE

U.S. AIR FORCE
38 ENGINEERING INSTALLATION WING (AFMC)
38 MSS/EGD TINKER AFB, OK 73145-2713

TITLE
AIR TRAFFIC CONTROL TOWER
WRAP AROUND CONSOLE
MCP PROGRAM

SIZE D | AIR FORCE CODE IDENT NO 14941 | DRAWING NO. SK SCCS-3

SCALE NONE | SKSCCS05.DGN | SHEET 5 OF 8